

## 4D3N PENANG FREE & EASY (CLANS KONGSI GEORGETOWN)

fr **\$418**

per person



Travel Period: Valid 01 January – 31 March 2018

### PACKAGE INCLUDES

- Return economy Air Ticket by Silk Air 'N' class
- 3 Nights' accommodation at your choices of room at Clans Kongsi Georgetown
- Local Welcome drink upon check in
- Daily Continental breakfast from 0700hrs – 1030hrs
- Daily Afternoon Teatime snacks from 1530hrs – 1700hrs
- Complimentary 1 hour guided walking tour per room per stay
- One Peranakan Dinner at Jawi Restaurant
- Complimentary entry to Khoo Kongsi Clan Temple & Museum during entire stay
- Complimentary all day coffee/tea and local drinks in Living Room area
- Complimentary Wifi in guestrooms and public areas

### Booking Class - Surcharges(Subject to changes upon time of booking)

AIRLINES	BKG CLASS	TICKET VALIDITY	TAXES	REMARKS	SURCHARGES	
					ADULT	CHILD
MI	NESG	Min 2D / Max 3M	\$47	FIT. Travel Period 20 Jan onwards. Valid on all MI Flight Advance Purchase: 07 days prior to departure Ticket must be issued within 7days prior to departure Ex-Sin departure on Fri & Sat – Surcharge \$10 per way Ex-Pen departure on Sun & Mon – Surcharge \$10 per way	-	-
	QESG				\$55	\$40
	WESG	Max 6M		FIT. Travel Period 20 Jan onwards. Valid on all MI Flight Advance Purchase: 03 days prior to departure Ticket must be issued within 3days prior to departure Ex-Sin departure on Fri & Sat – Surcharge \$10 per way Ex-Pen departure on Sun & Mon – Surcharge \$10 per way	\$125	\$95

Taxes quoted are for reference only & subject to change at the time of ticket issuance.



Harmony Room



Courtyard Room

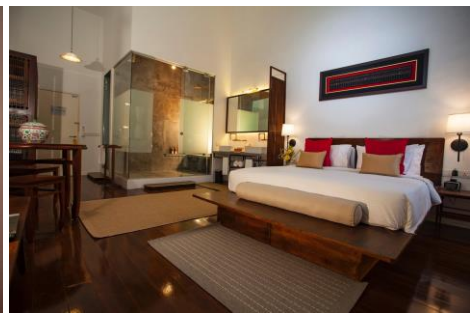

Clans Master Room

**TRAVEL PERIOD : 01 JANUARY 2018 – 30 MARCH 2018**

ROOM TYPES	ADULT			CHILD	
	SINGLE	TWIN	TRIPLE	WITH BED	NO BED
<b>HARMONY ROOM (25-32sqm) – 5 units</b>	\$628	<b>\$418</b>	NA	NA	\$168
Extra Night with breakfast – per room per night	\$205	\$205	-	-	\$10
<b>COURTYARD ROOM (30-35sqm) – 9 units</b>	\$628	<b>\$418</b>	NA	NA	\$168
Extra Night with breakfast – per room per night	\$205	\$205	-	-	\$10
<b>CLANS MASTER ROOM (33-36Sqm) – 14 units</b>	\$748	<b>\$468</b>	NA	\$238	\$168
Extra Night with breakfast – per room per night	\$255	\$255	-	\$35	\$10

**LAND TOUR WITHOUT AIRTICKET: Less \$150 (Adult) / \$110 (Child)**

**CHILD POLICY:**

All rooms can accommodate a maximum of 2 adults & 01 child (below 12 years old) without additional bedding

Extra bed is based on Tatami bed

**Important Notes:**

- Travel must be completed by **31 MARCH 2018**
- Prices shown exclude airport taxes, security taxes and other applicable surcharges unless otherwise stated. Taxes quoted are for reference only & subject to change at the time of ticket issuance.
- Tickets once issued are non-refundable. Flight/Date/Name change not permitted.
- It is the passenger's sole responsibility to ensure that his/her passport has a validity of at least 6 months from the date of return, as well as the necessary visas, travel documents and vaccinations/health certificates required by the Authorities of the countries to be visited. In the event entry is denied by the Authorities, the company will not be liable for any expense or refund of the tour fare.
- For your protection against any contingency or emergency during your journey, passengers are strongly advised to purchase travel insurance before departure. Our staff will be pleased to assist in the enquiries of any travel insurance.
- Prices quoted excludes local council tax of **RM2** per room per night imposed by State Government. Taxes will be paid directly at the hotel upon check out.
- The contents of this package are correct at the time of printing but all prices, service and itinerary mentioned are subject to change or without prior notice.

**6823 3000 / 6438 2221 / 6823 1668**

10 Toh Guan Road #08-01 Singapore 608838



www.safe2travel.com  
tour@safe2travel.com